



Example Ministry Area Committee Structures

The following diagrams are examples of committee structures and their relationship to the MAC, which a Ministry Area might choose to adopt. They have been constructed by:

- Task
- Church committee
- Vision theme

They are offered as guidelines only and Ministry Areas are encouraged to adapt them for their own arrangements and for use with their own communities. It may be that Ministry Areas begin with one structure and move to another over time as things change. There may also be, for instance, a social committee (not been shown in all diagrams here) or others which serve your wider ministry.

There is flexibility in the church roles too. The role of the Church Treasurer might possibly be combined with that of the Gift Aid Secretary, especially in smaller churches.

In order to help communications to your congregations, please do feel free to adapt these diagrams for your own usage.

For further resources on Ministry Area formation, please visit the Diocesan website: <https://llandaff.churchinwales.org.uk/en/ministry-area-support/ministry-areas/>



Ministry Area example structure 1 (by task)

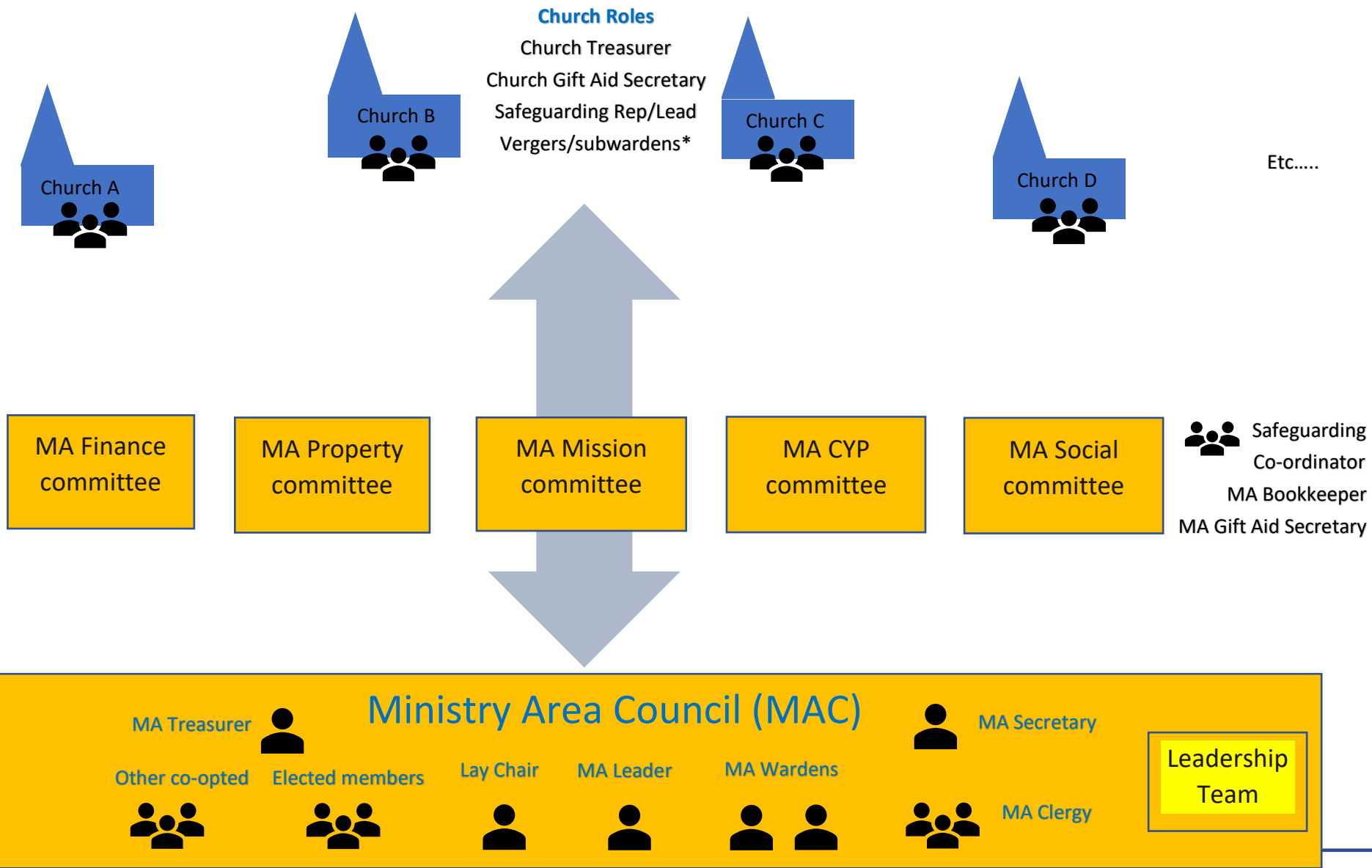

*subwardens are currently automatically on their PCC. In order to keep numbers manageable on the MAC, we are suggesting this term is not specifically used



Ministry Area example structure 1 (by church)

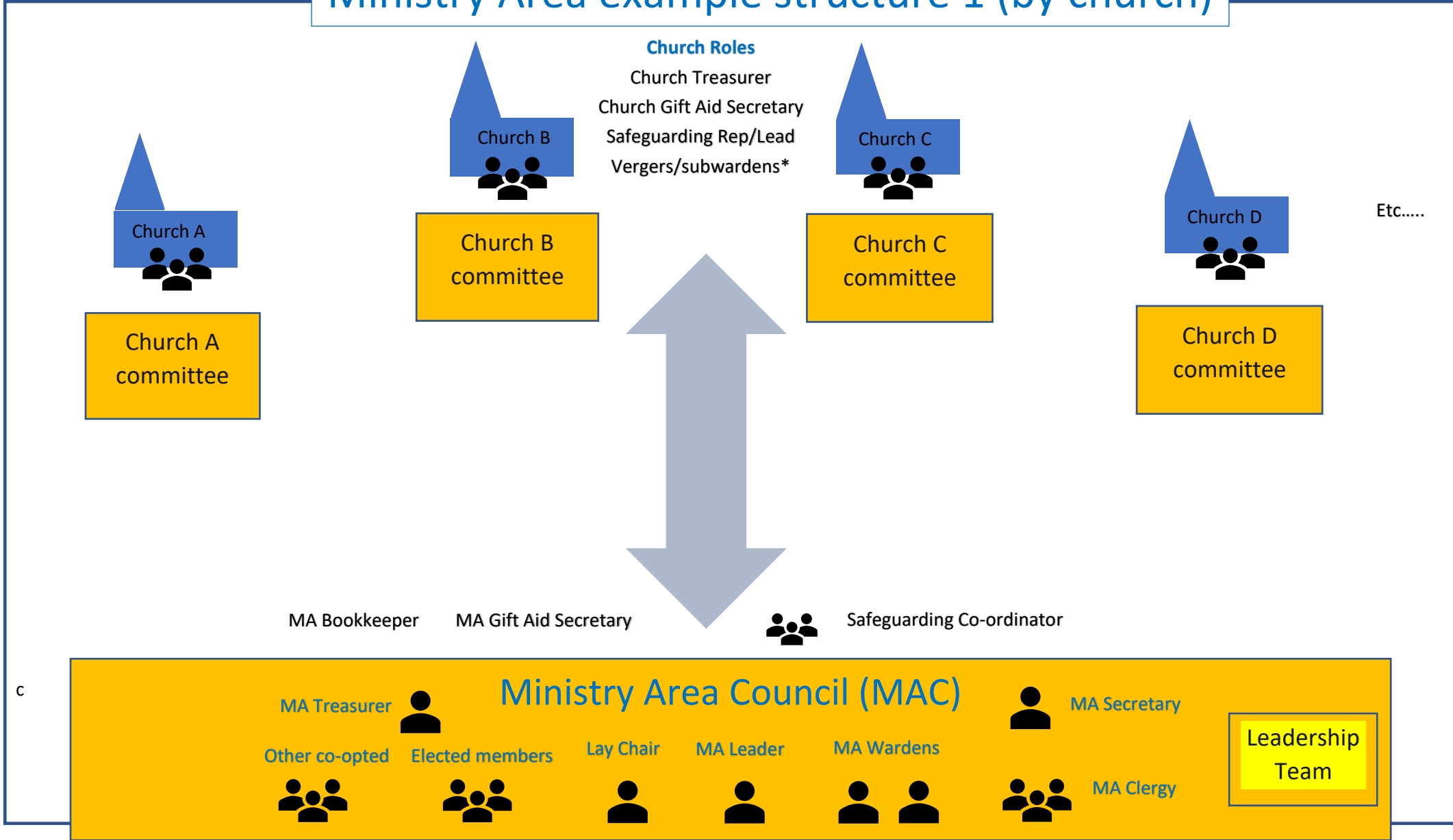

*subwardens are currently automatically on their PCC. In order to keep numbers manageable on the MAC, we are suggesting this term is not specifically used



Ministry Area example structure 1 (by Vision theme)

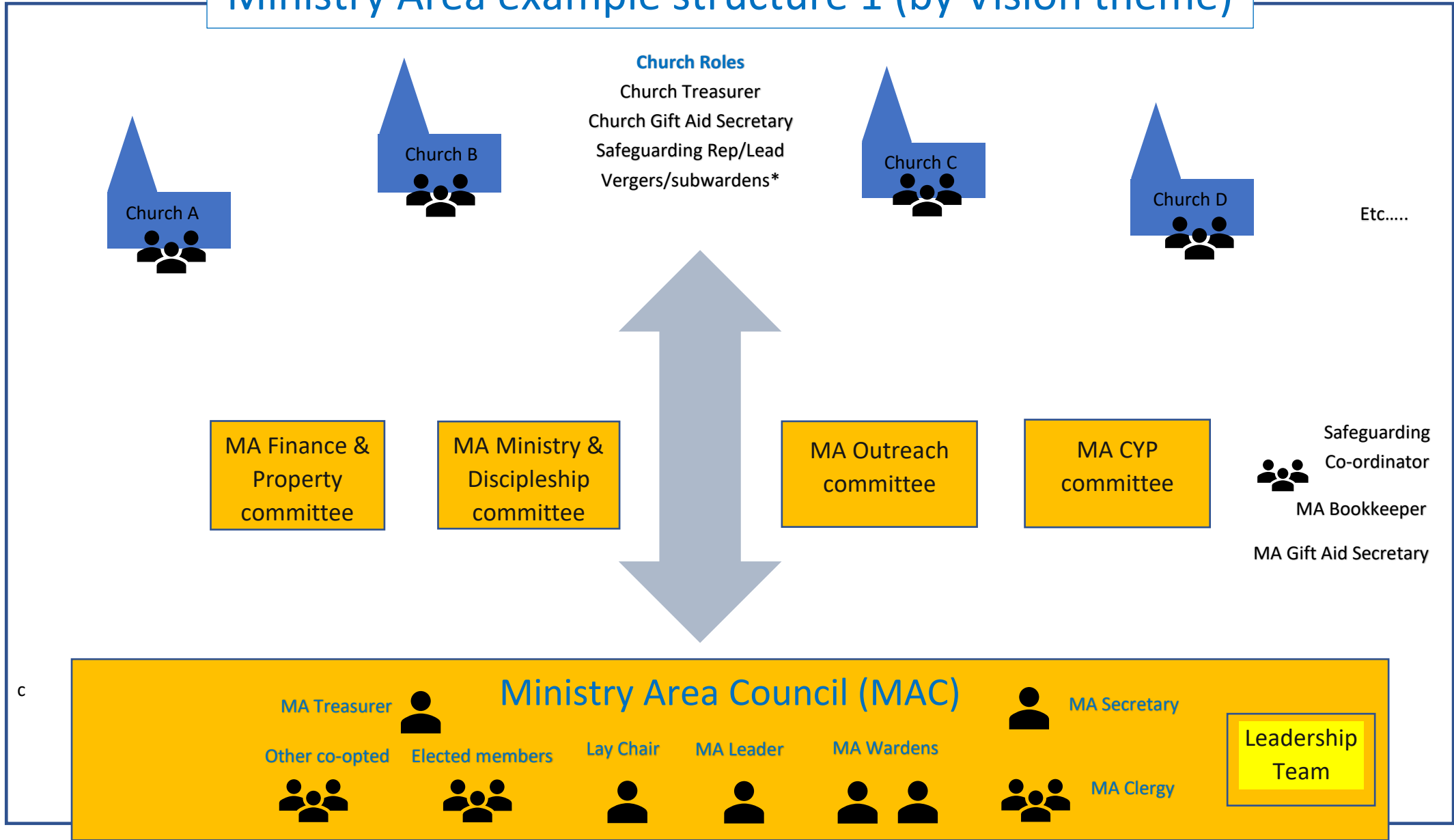

*subwardens are currently automatically on their PCC. In order to keep numbers manageable on the MAC, we are suggesting this term is not specifically used